

Legend

Project Boundary (±34.5-acres)

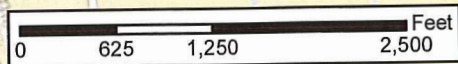

SHEET 1	DATE: 03/25/2018
	DRAWN: MMC
	CHECKED: CGH
	KHA NO.: 064497502

Vicinity Map

City of Shenandoah
Tract
Montgomery County, Texas



Kimley»Horn

This product is for informational purposes and may not have been prepared for or be suitable for legal, engineering, or surveying purposes. It does not represent an on-the-ground survey and represents only the approximate relative location of property boundaries.

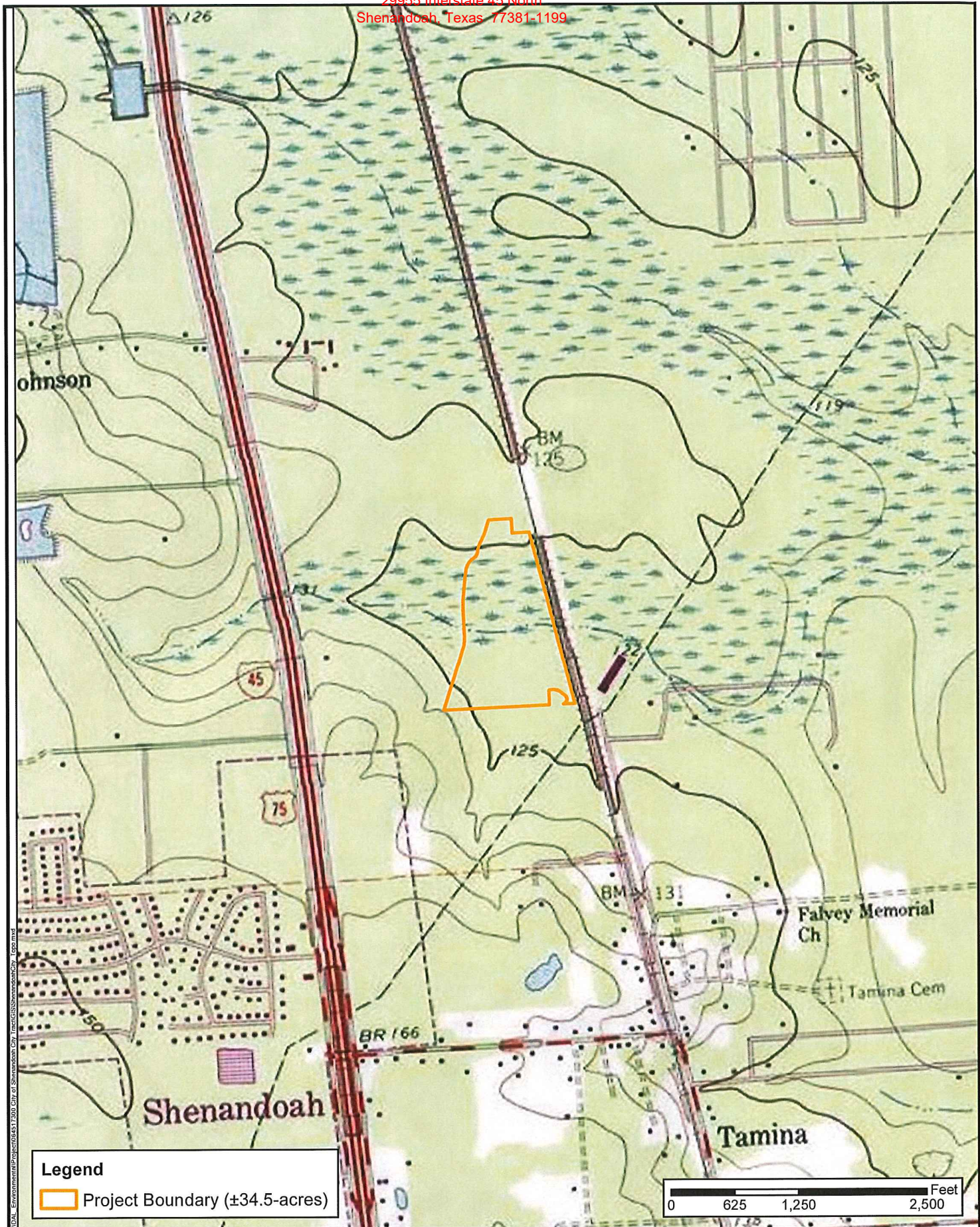

Legend
 Project Boundary (±34.5-acres)

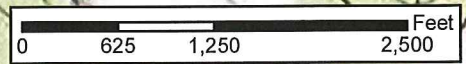

SHEET 2	DATE: 09/06/2017
	DRAWN: MMC
	CHECKED: CGH
	KHA NO.: 064497502

Topographic Map
USGS Quad: Tamina, TX

City of Shenandoah
Tract
Montgomery County, Texas



Kimley»Horn

This product is for informational purposes and may not have been prepared for or be suitable for legal, engineering, or surveying purposes. It does not represent an on-the-ground survey and represents only the approximate relative location of property boundaries.

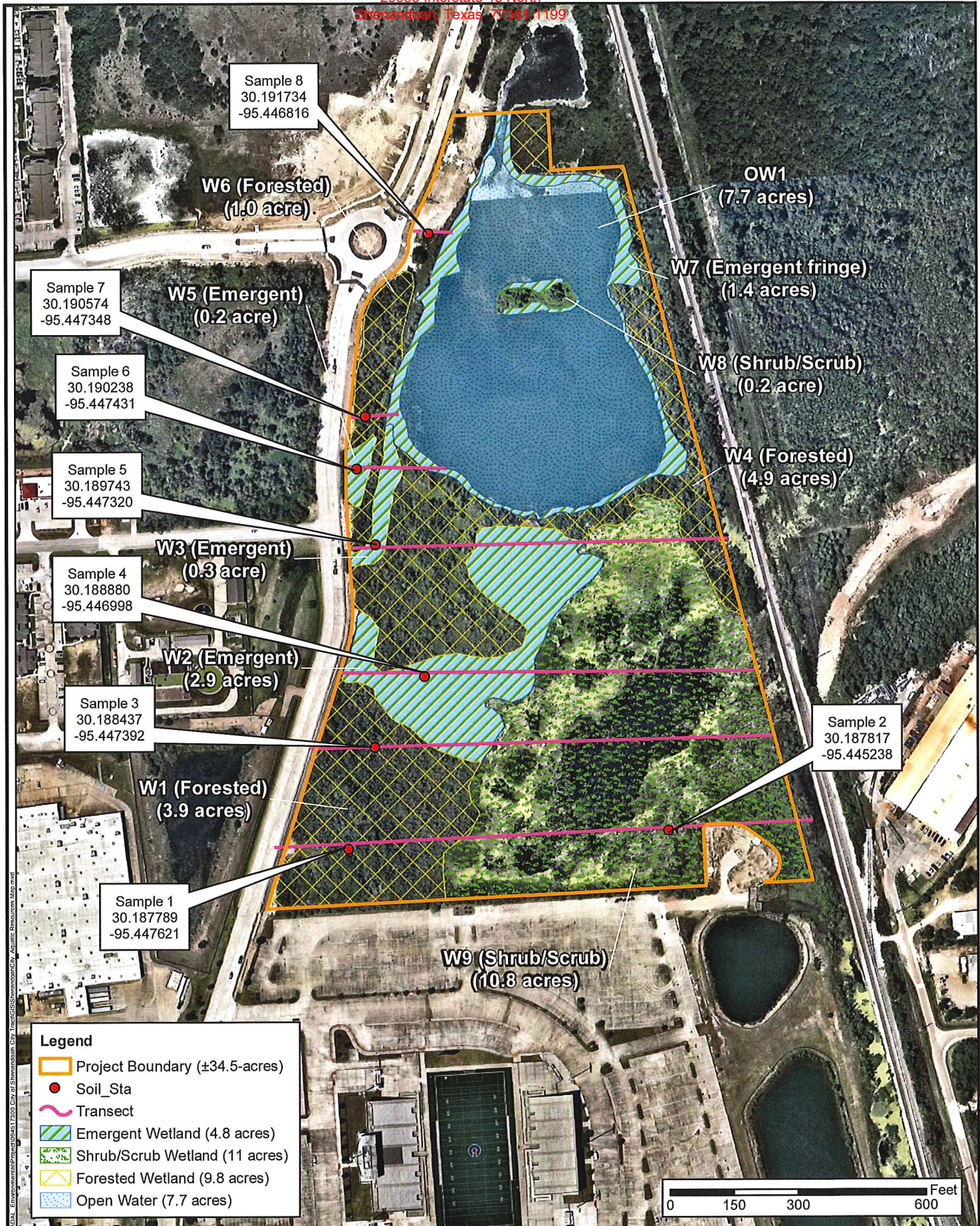

SHEET 3	DATE: 03/25/2018
	DRAWN: MMC
	CHECKED: CGH
	KHA NO.: 064497502

Aquatic Resources Map

Aerial: Nearmap, May 2017

City of Shenandoah Tract
 Montgomery County, Texas

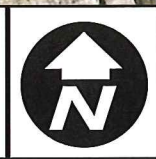

Kimley»Horn

This product is for informational purposes and may not have been prepared for or be suitable for legal, engineering, or surveying purposes. It does not represent an on-the-ground survey and represents only the approximate relative location of property boundaries.

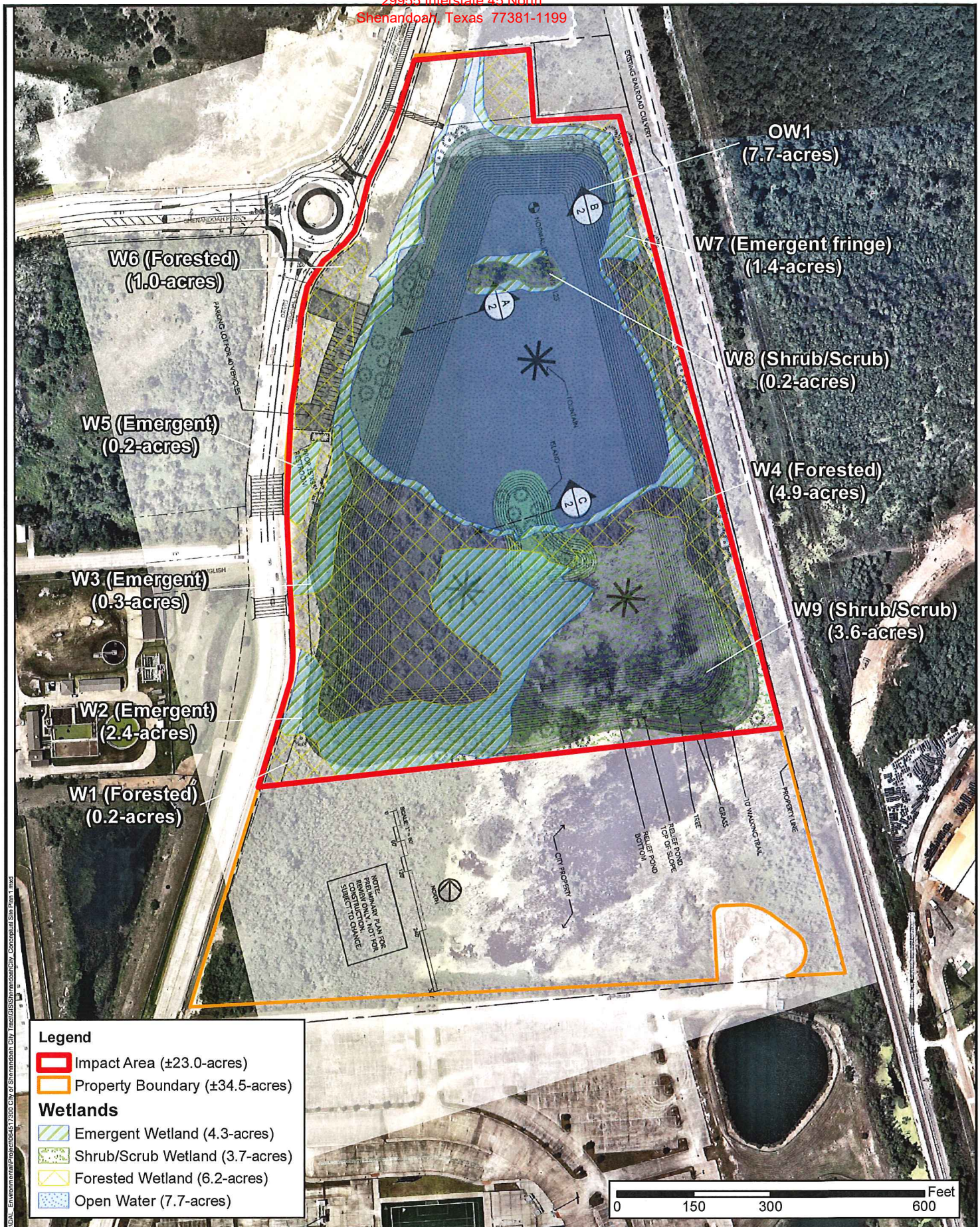

SHEET 1	DATE: 03/28/2018
	DRAWN: MMC
	CHECKED: CGH
	KHA NO.: 064497502

**Conceptual Plan
Impact Map**

Aerial: Nearmap, May 2017

City of Shenandoah
Tract

Montgomery County, Texas



Kimley»Horn

This product is for informational purposes and may not have been prepared for or be suitable for legal, engineering, or surveying purposes. It does not represent an on-the-ground survey and represents only the approximate relative location of property boundaries.

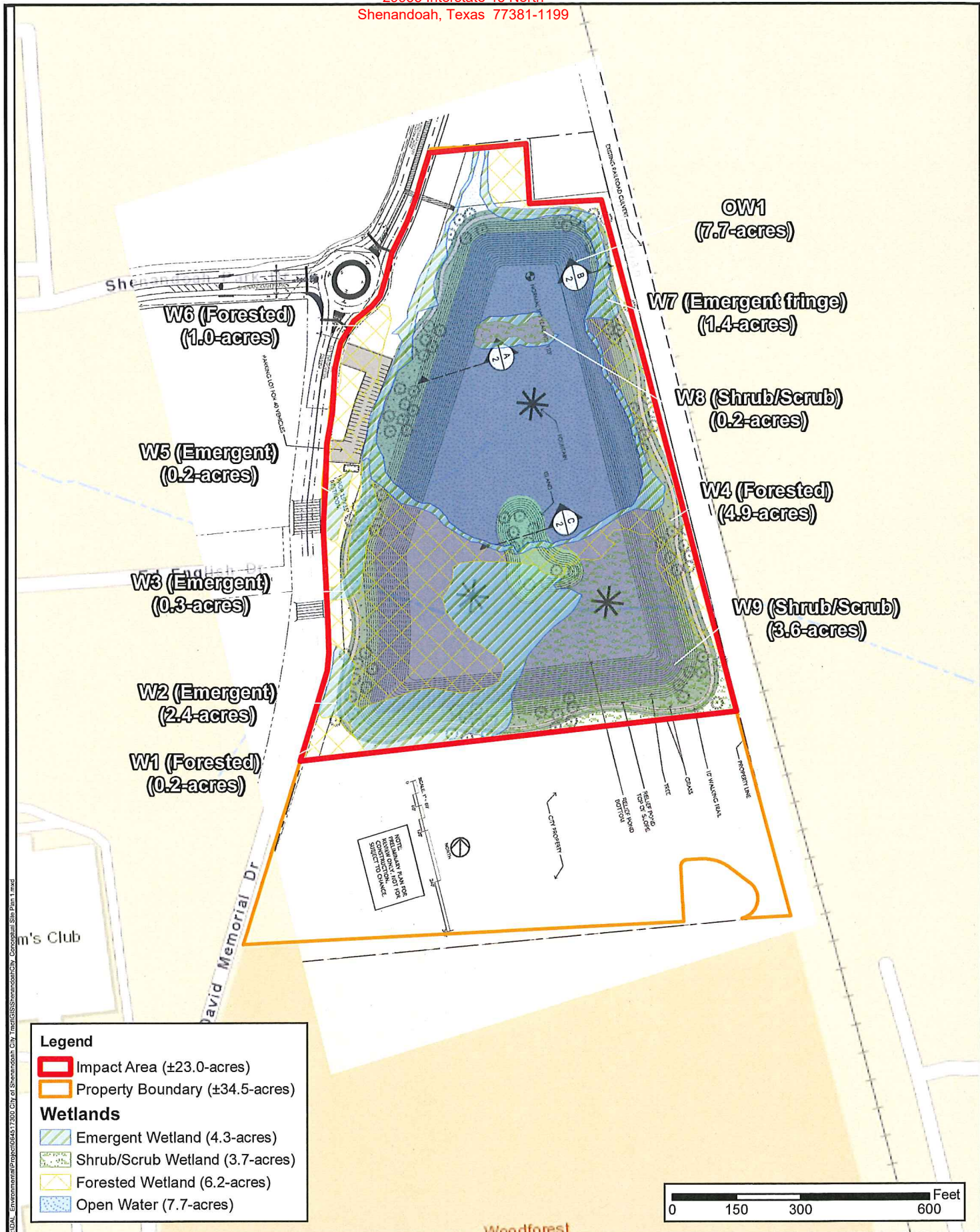

Legend

- Impact Area (±23.0-acres)
- Property Boundary (±34.5-acres)

Wetlands

- Emergent Wetland (4.3-acres)
- Shrub/Scrub Wetland (3.7-acres)
- Forested Wetland (6.2-acres)
- Open Water (7.7-acres)

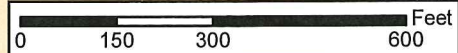

SHEET 2	DATE: 03/28/2018
	DRAWN: MMC
	CHECKED: CGH
	KHA NO.: 064497502

**Conceptual Plan
Impact Map**

Aerial: Nearmap, May 2017

City of Shenandoah
Tract
Montgomery County, Texas

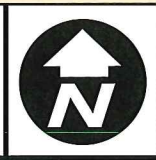

Kimley»Horn

This product is for informational purposes and may not have been prepared for or be suitable for legal, engineering, or surveying purposes. It does not represent an on-the-ground survey and represents only the approximate relative location of property boundaries.

K:\DAL - Environmental\Projects\04437200_City of Shenandoah City of Shenandoah City of Shenandoah City Conceptual Site Plan 1.mxd